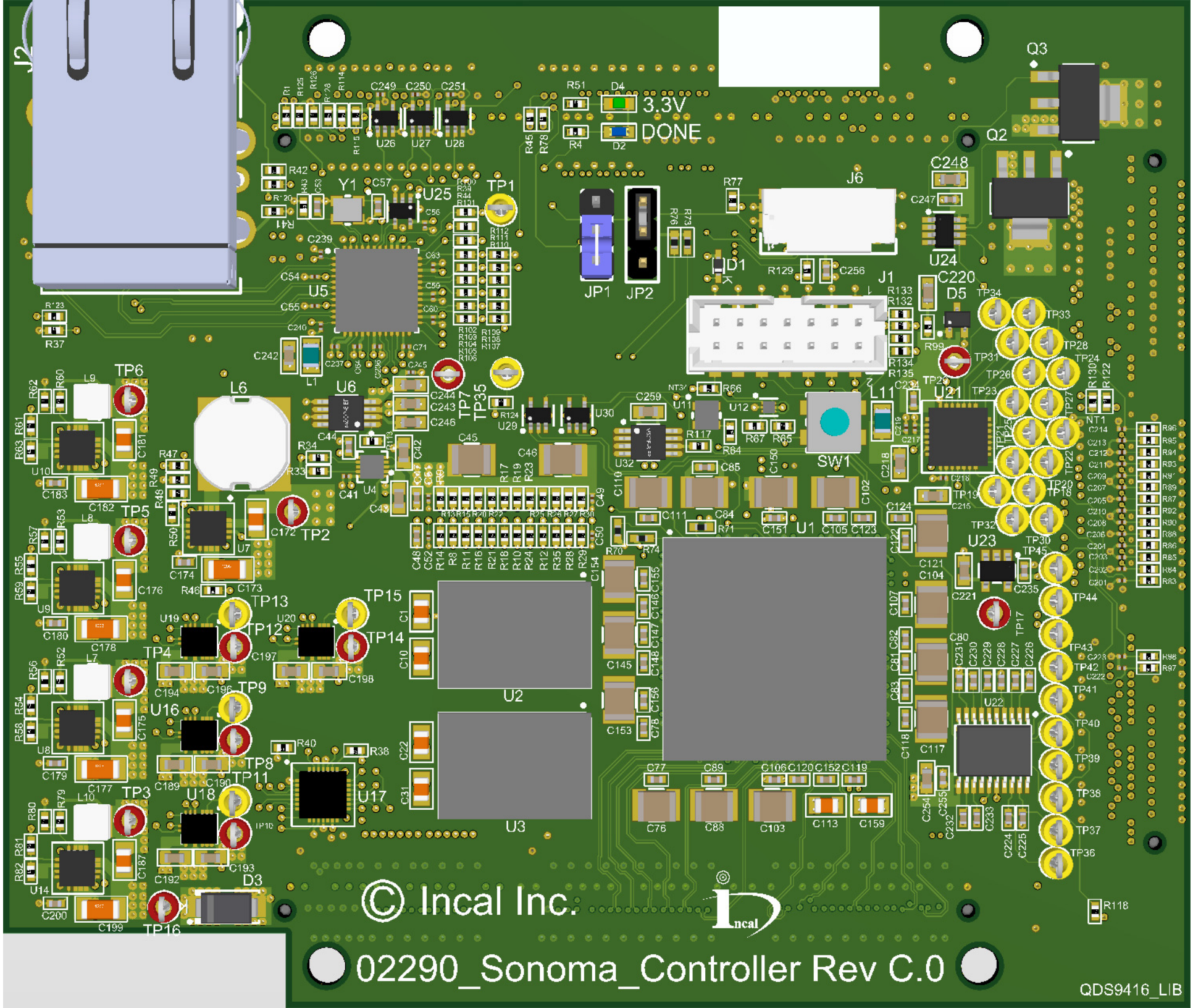
© Incal Inc.
02290_Sonoma_Controller Rev C.0
QDS9416_LIB
3.3V
DONE
J2
J6
J1
JP1
JP2
Q3
Q2
U1
U2
U3
U5
U6
U7
U8
U9
U10
U14
U16
U17
U18
U19
U20
U21
U22
U23
U24
U25
U26
U27
U28
U29
U30
U32
SW1
L6
L9
L8
L7
L10
L1
L11
Y1
D1
D2
D3
D4
D5
TP1
TP2
TP3
TP4
TP5
TP6
TP7
TP9
TP11
TP12
TP13
TP14
TP15
TP16
TP35